SKS B2 140 GD 69/12 U - MA PB

SKiiP stack

SEMISTACK® Renewable Energy - Size W2
Two Quadrant 3-phase IGBT inverter

Ordering No. 08800564
Description SKS B2 140 GD 69/12 U - MA PB

Features

- Designed in regard to EN50178 and UL508C recommendations
- Designed for a 600 x 600 x 2000 mm cabinet
- Embedded SKiiP® Technology 4
- SKiiP 2414GB17E4-4DUW, Trench 4 1700V IGBT, CAL4 diode
- Integrated current, temperature and voltage sensors
- Water cooling

Typical Applications

- Wind generators (SG and DFIG)
- Solar Inverters

Footnotes

[1] Absolute maximum ratings are values not to be exceeded in any case and do not imply that the stack can operate in all these conditions taken together.

[2] fan consumption and losses in air included

REMARKS

This technical information specifies semiconductor devices but promises no characteristics. No warranty or guarantee, expressed or implied is made regarding delivery, performance or suitability.

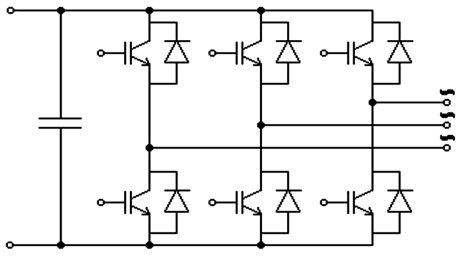

B6CI

Absolute maximum ratings [1]			
Symbol	**Conditions**	**Values**	**Unit**
$I_{OUT\ MAX}$	Maximum permanent output current	**1 400**	A_{RMS}
$I_{IN\ MAX}$	Maximum permanent input current	**1 800**	A_{DC}
$V_{OUT\ MAX}$	Maximum output voltage	**760**	V_{AC}
$V_{BUS\ MAX}$	Maximum DC Bus voltage	**1 300**	V_{DC}
$F_{OUT\ MAX}$	Maximum inverter output frequency	**100**	Hz
$F_{SW\ MAX}$	Maximum switching frequency	**5**	kHz

Electrical characteristics: application example						TAMBIENT=40°C unless otherwise specified
Symbol	**Conditions**		**min**	**typ**	**max**	**Unit**
AC phase						
V_{BUS}	DC bus rated voltage	T_{INLET}=45°C, 50% glycol, Flowrate = 16 L/min TJ<150°C, ambient air temperature = 40°C, air extraction according to thermal data page 2		**1 250**		V_{DC}
$I_{OUT\ RATED}$	Rated output current			**1 400**		A_{RMS}
$I_{OUT\ OVL}$	Overload output current			**1 540**		A_{RMS}
t_{OVL}	Overload duration			**60**		s
T_{OVL}	Time between 2 overloads			**10**		min
V_{OUT}	Output voltage		**620**	**690**	**760**	V_{AC}
P_{OUT}	Rated output power			**1 670**		kW
F_{SW}	Inverter switching frequency			**2**		kHz
F_{OUT}	Output frequency			**50**		Hz
PF	Power factor		**-1**		**1**	-
$P_{LOSS\ INV}$ [2]	Losses at rated current			**18 200**		W
η [2]	Efficiency at rated current			**99**		%

DC Bus					
V_{BUS}	Rated DC voltage applied to the capacitor bank		**1 250**		V_{DC}
$V_{BUS\ MAX}$	Max DC voltage applied to the caps bank (max 30% of LTE)			**1 300**	V_{DC}
$\tau_{d5\%}$	Discharge time of the capacitors (V_{DC} < 60 V)		**6**		min
C_{DC}	Capacitor bank capacity		**8,1**		mF
LTE	Calculated LTE of the caps with forced air cooling		**100**		kh

Stack Insulation					
Crd	Minimum creepage distance		**11**		mm
Cld	Minimum clearance distance		**9.4**		mm
Visol	Chassis / power stage AC/DC (insulation test voltage DC, 5s)		**-4 200**	**4 200**	V_{DC}
dv/dt	SKiiP driver only, secondary to primary side			**75**	kV/µs

SKiiP stack

SEMISTACK® Renewable Energy - Size W2
Two Quadrant 3-phase IGBT inverter

Ordering No. 08800564
Description SKS B2 140 GD 69/12 U - MA PB

Features

- Designed in regard to EN50178 and UL508C recommendations
- Designed for a 600 x 600 x 2000 mm cabinet
- Embedded SKiiP® Technology 4
- SKiiP 2414GB17E4-4DUW, Trench 4 1700V IGBT, CAL4 diode
- Integrated current, temperature and voltage sensors
- Water cooling

Typical Applications

- Wind generators (SG and DFIG)
- Solar Inverters

Footnotes

3) the user shall ensure that the ambient air is sufficiently ventilated to avoid hot spots.

REMARKS

This technical information specifies semiconductor devices but promises no characteristics. No warranty or guarantee, expressed or implied is made regarding delivery, performance or suitability.

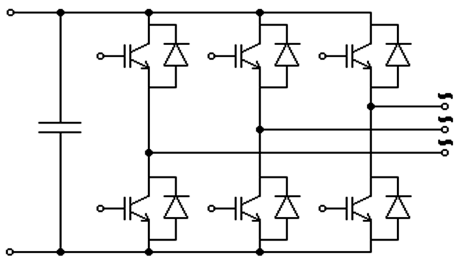

B6CI

Environmental conditions					$T_{AMBIENT}$=40°C unless otherwise specified
Characteristics	**Conditions**	**min**	**typ**	**max**	**Unit**
Climatic					
Ambient temperature 3)	Storage: IEC 60721-3-1, class 1K2 Transportation: IEC 60721-3-2, class 2K2	**-25**		**60**	°C
	Operation: IEC 60721-3-3, class 3K3 extended	**-20**		**55**	°C
Humidity	IEC 60721-3-3, class 3K3 no condensation no icing	**5**		**85**	%
Mechanical					
Installation altitude	without derating			**1 000**	m
Max installation altitude	with derating			**4 000**	m
Ingress protection	IEC 60529		**IP00**		-
Vibrations & Shocks	IEC 60721-3-2, Storage & transportation		**2M1**		-
	IEC 60721-3-3, in operation		**3M3**		-
Pollution degree	EN 50178		**2**		-
Mass	3-phase inverter, with cable plate terminal and no DC bus connection		**106**		kg
Thermal data					
$\Delta V/\Delta t_{WATER}$	Water flow of the 3-phase inverter	**8**	**16**	**35**	L/min
ΔP_{WATER}	Water pressure drop of the inverter, with male and female connectors, 50% glycol, 16 L/min		**340**		mbar
Water pressure	Rated water pressure per inverter		**3**		bar
Coolant type	Recommended coolant		**50% glycol / 50% water**		-
T_{INLET}	Cooling water inlet temperature	**-20**	**45**	**60**	°C
Required cooling airflow	Airflow direction bottom to top on snubbers 3)		**1**		$m.s^{-1}$
V_{SUPPLY}	Fan DC voltage supply	**16**	**24**	**30**	V_{DC}
P_{FAN}	Fan power consumption at typical voltage supply		**90**		W
LTE	Capacitor DC fan lifetime expectancy (L10 method)		**57**		kh

Gate Driver Characteristics					$T_{AMBIENT}$=25°C unless otherwise specified
Symbol	**Conditions**	**min**	**typ**	**max**	**Unit**
Gate Driver / controler data					
V_S	supply voltage non stabilized	**19.2**	**24**	**28.8**	V
I_S	V_{S2} = 24 V, F_{SW} in kHz, I_{RMS} in A		**360 + 47×F_{sw} + 0.258×I_{RMS}**		mA
V_{iT+}	input threshold voltage HIGH	**0.7 V_S**			V
V_{iT-}	input threshold voltage LOW			**0.3 V_S**	V
R_{IN}	Input resistance		**13**		kΩ
C_{IN}	Input capacitance		**1**		nF
Measurement & protection					
HB_I	Analogue current signal HB_I	**353**	**360**	**367**	$A.V^{-1}$
$I_{TRIP\ SC}$	Over current trip level ($I_{analogue}$ OUT=10V)	**3 525**	**3 600**	**3 675**	A_{PEAK}
CMN_TEMP	Analogue temperature signal Min.	**30 + 11.3xCMN_TEMP**			°C
	Typ		**30 + 12xCMN_TEMP**		°C
	Max			**30 + 12.7xCMN_TEMP**	°C
T_{TRIP}	Over temperature protection	**128**	**135**	**142**	°C
CMN_DCL	DC-link voltage analog signal	**130**	**134**	**138**	$V.V^{-1}$
V_{DCtrip}	Overvoltage trip level	**1300**	**1340**	**1380**	V

Electrical connection

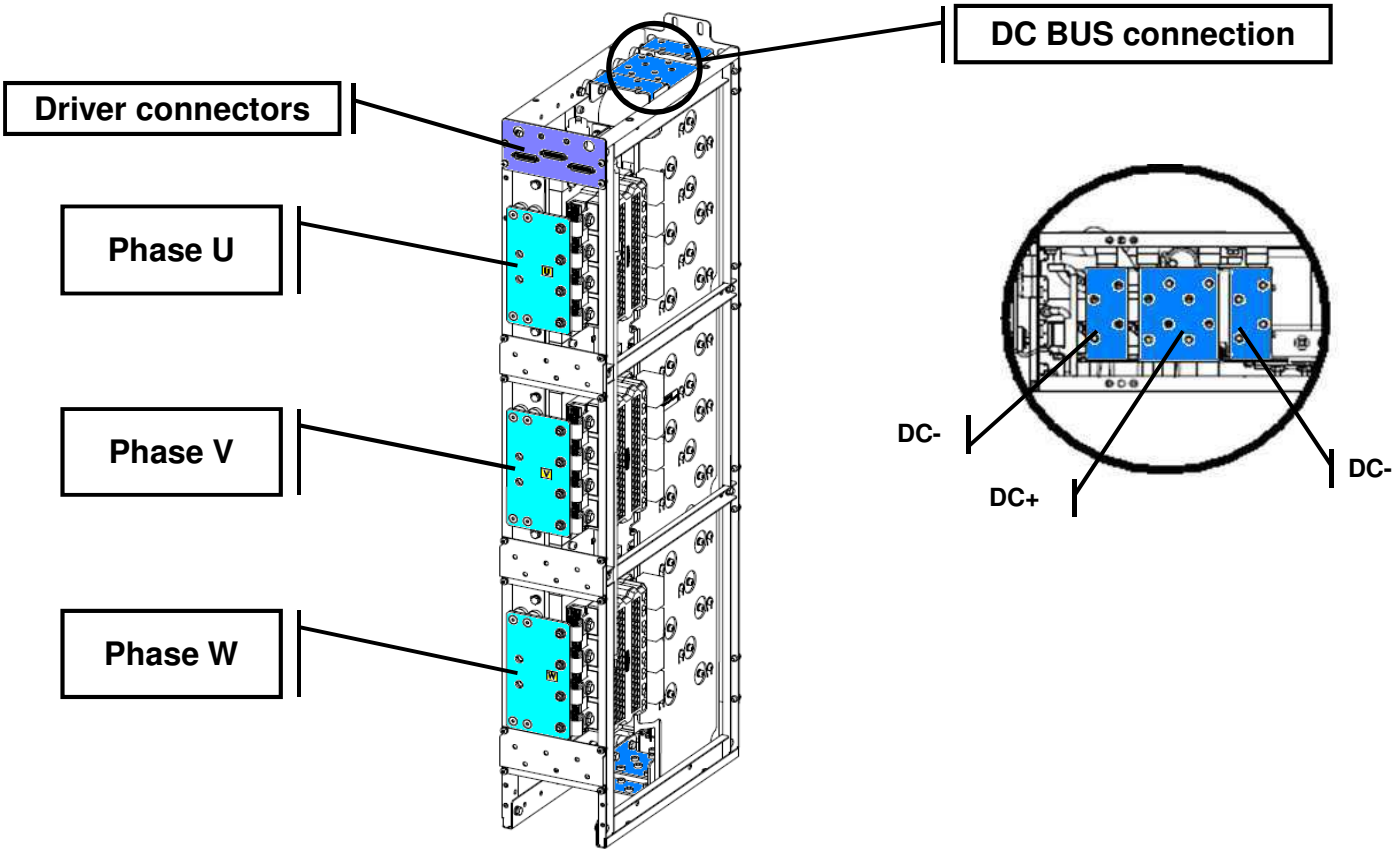

Drive connector assignment

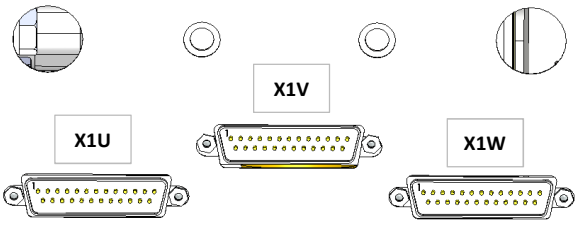

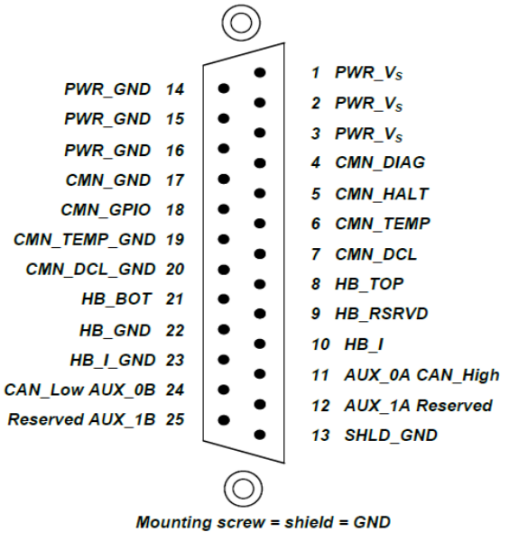

Sub-D 25 pin male connector

X1U, X1V, X1W

Pin	Signal	Remark
1	PWR_V_S	Power Supply
2		
3		
14	PWR_GND	Ground for PWR_V_S
15		
16		
4	CMN_DIAG	Reserved
17	CMN_GND	Ground for CMN_DIAG, CMN_HALT, CMN_GPIO
5	CMN_HALT	Digital input/output, bidirectional status signal
18	CMN_GPIO	Digital input/output, general purpose IO
6	CMN_TEMP	Temperature signal out
19	CMN_TEMP_GND	Ground for CMN_TEMP
7	CMN_DCL	DC-link voltage out
20	CMN_DCL_GND	Ground for CMN_DCL
8	HB_TOP	Switching signal input for HB high side IGBT
21	HB_BOT	Switching signal input for HB low side IGBT
9	HB_RSRVD	Reserved
22	HB_GND	Ground for HB_TOP, HB_BOT, HB_RSRVD
10	HB_I	Current sensor out
23	HB_I_GND	Ground for HB_I
11	AUX_0A	CAN interface INPUT/OUTPUT HIGH
24	AUX_0B	CAN interface INPUT/OUTPUT LOW
12	AUX_1A	Reserved
25	AUX_1B	Reserved
13	SHLD_GND	GND

DC fan connection

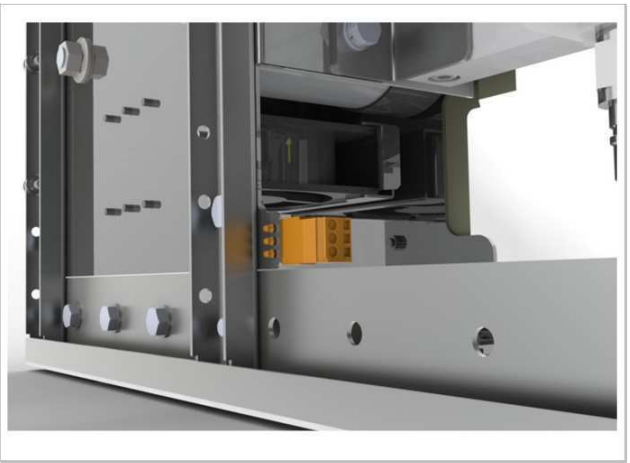

Fan connection detail

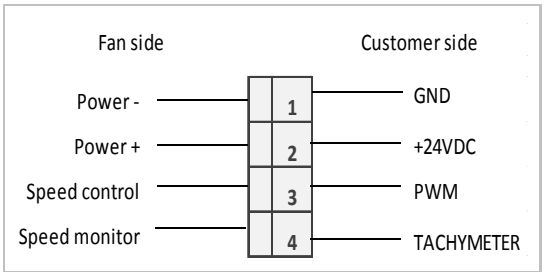

Fan connection detail

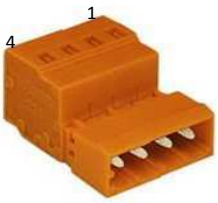

Pin	Designation
1	GND
2	+24VDC
3	PWM
4	MONITOR

DC fan speed control

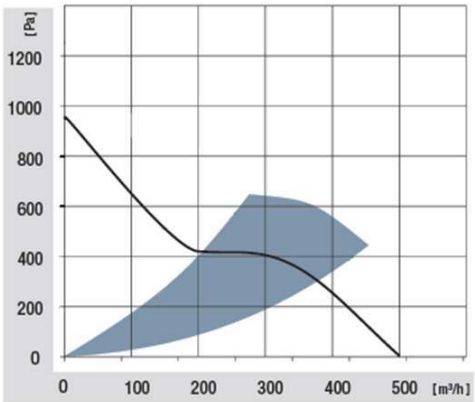

Characteristic pressure drop vs air flow

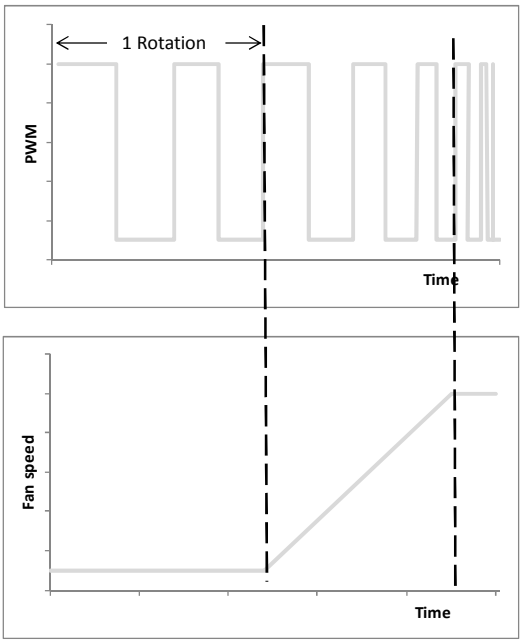

Speed control behavior

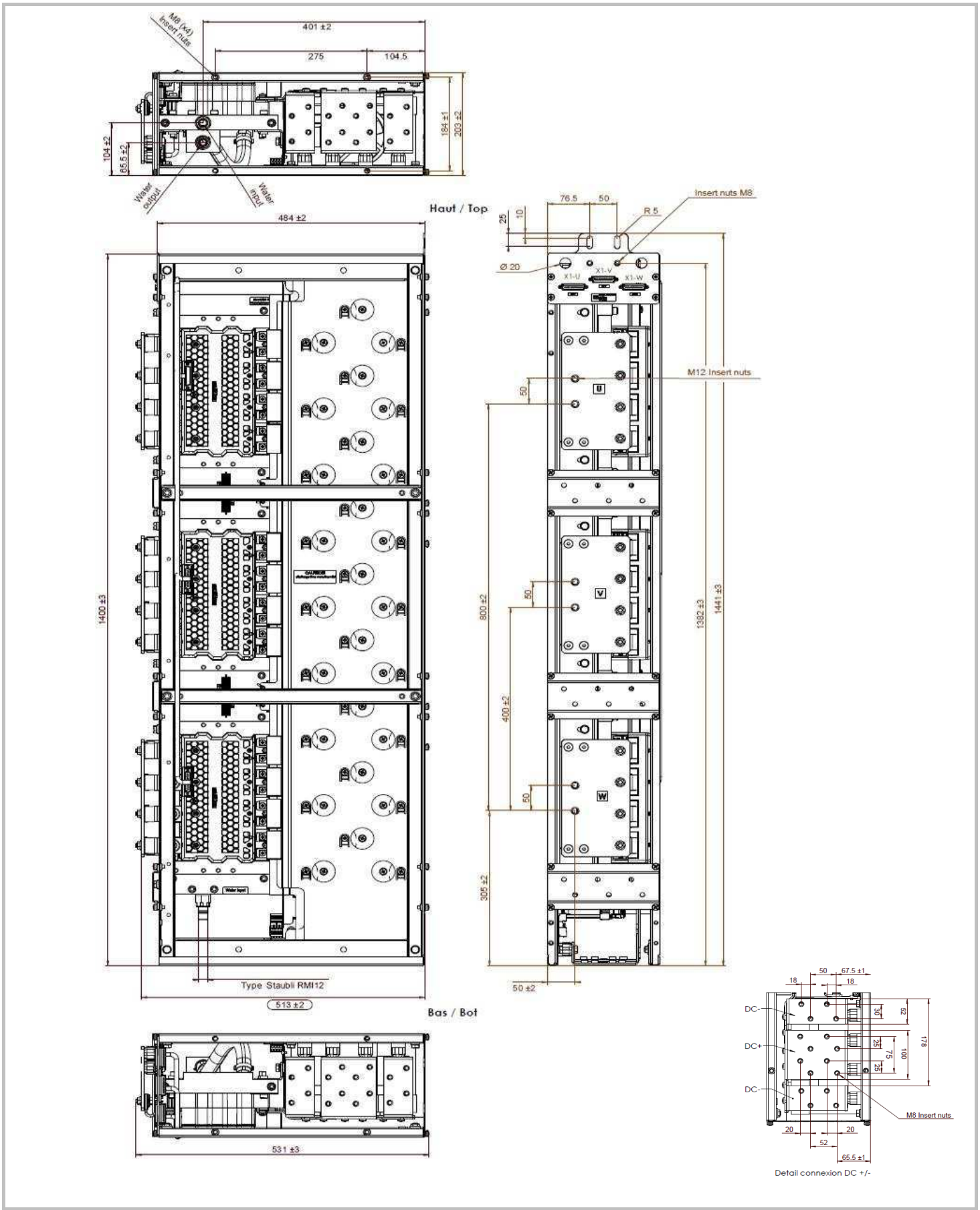

Dimensions

This technical information specifies semiconductor devices but promises no characteristics. No warranty or guarantee expressed or implied is made regarding delivery, performance or suitability.

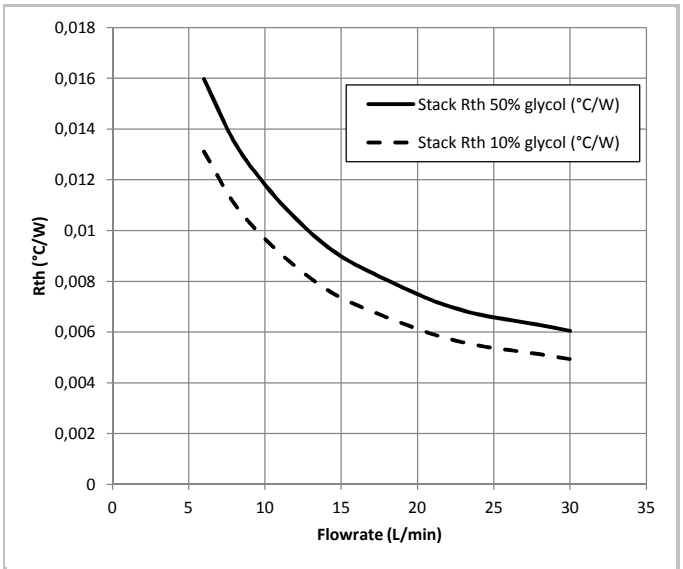

$Rth_{sink-water}$(stack) vs. Liquid Flow

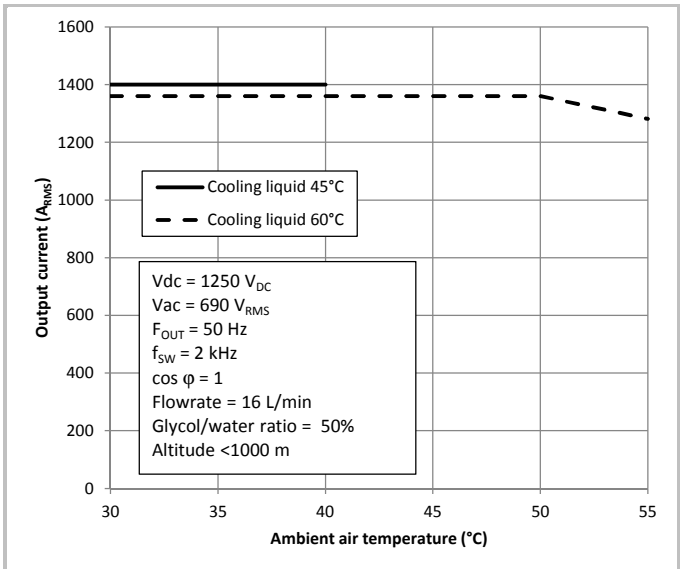

Permanent Output Current vs. Ambient Temperature

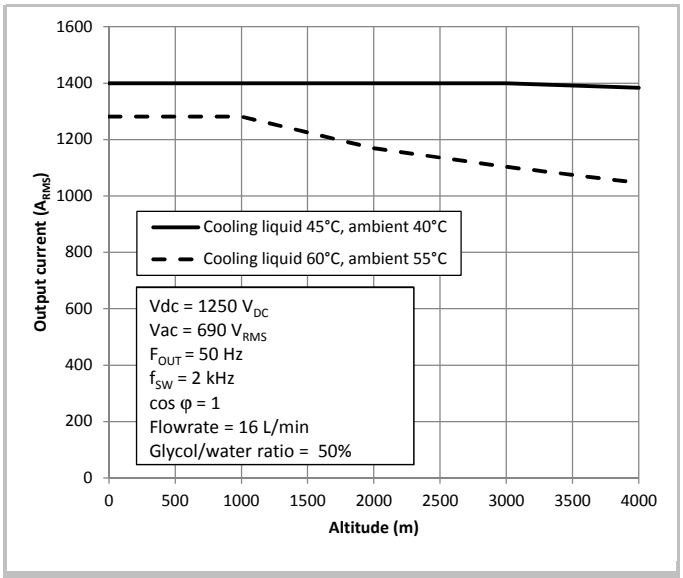

Permanent Output Current vs. Altitude

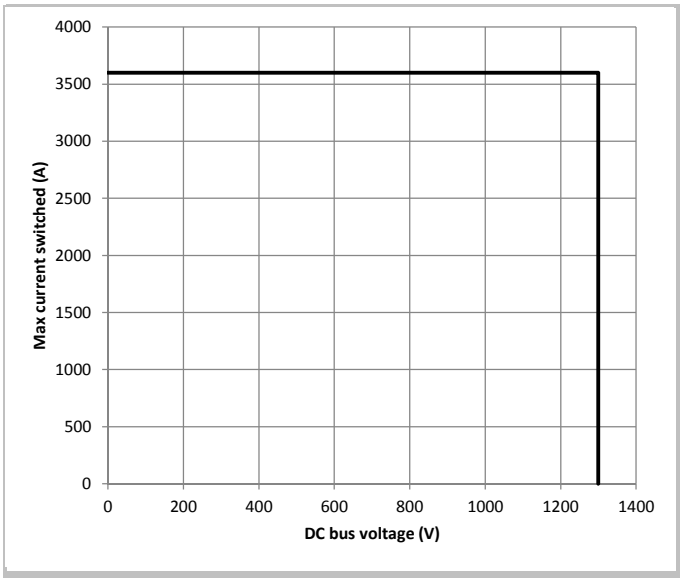

Safe Operating Area

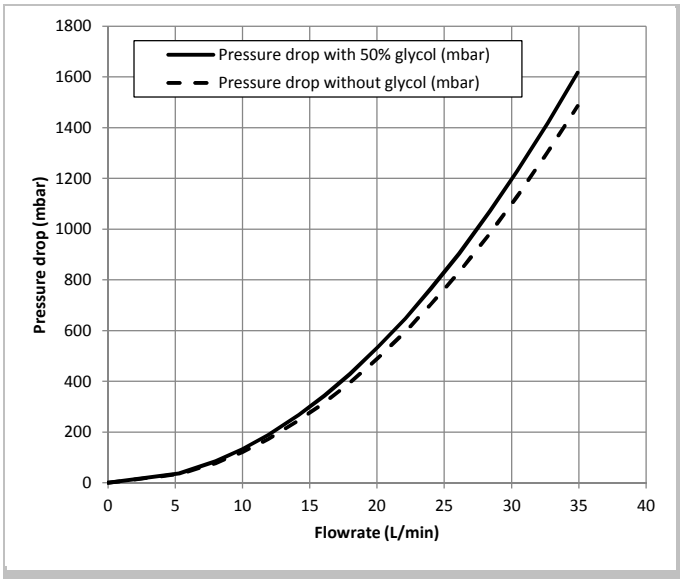

Pressure Drop vs Flowrate

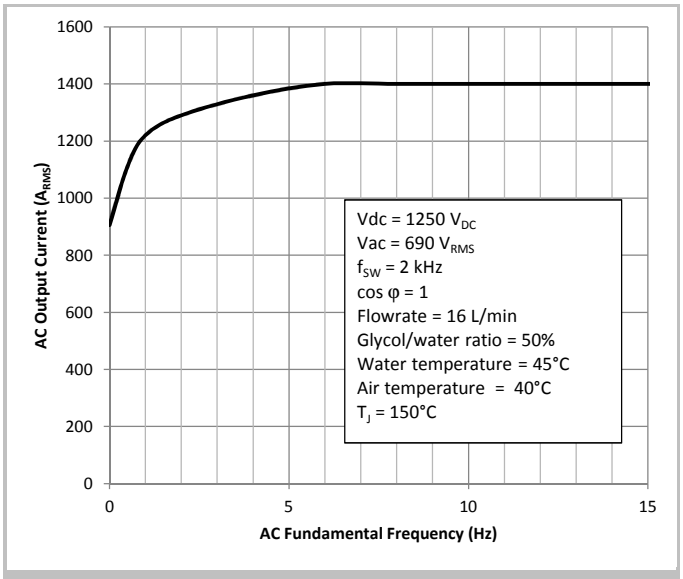

Permanent Output Current vs. Output Frequency